Tres Anni

1961

MEDICAL COLLEGE HO

PITAL

Please
Return this book
to Phyllis Shaffer
College of Nursing

Tres Anni

1961

ALLISON DUBOSE CANTLEY . . . . . EDITOR-in-CHIEF
MARY VIRGINIA KING . . . . . ASSISTANT EDITOR
PAULA CLAIRE TRUSSELL . . . . . BUSINESS MANAGER

Annual Publication

of the

Medical College of South Carolina

School of Nursing

Foreword

"Open to me the gates of the rightousness that I may enter through them and give thanks."

Psalms 118:19

As we travel this road we have chosen, we open all gates, round all corners, explore the concealed, and become sure of our steps.

We, the class of 1961, have chosen our road and have studied our guide to help us journey safely. Our three years at the Medical Center were difficult at times and challenging always, but with every new experience we gained confidence and courage to continue and improve.

No road is without its stumbling places or enlightening moments, and so it is with our profession. We would struggle to conquer an obstacle just in time to share a meaningful moment.

The following pages of this, the 1961 edition of the "Tres Anni", will show a glimpse of the road we have traveled. Perhaps in viewing the following pages, you will perceive our feeling of progress as we have tried to present--"THE ROAD WE TOOK".

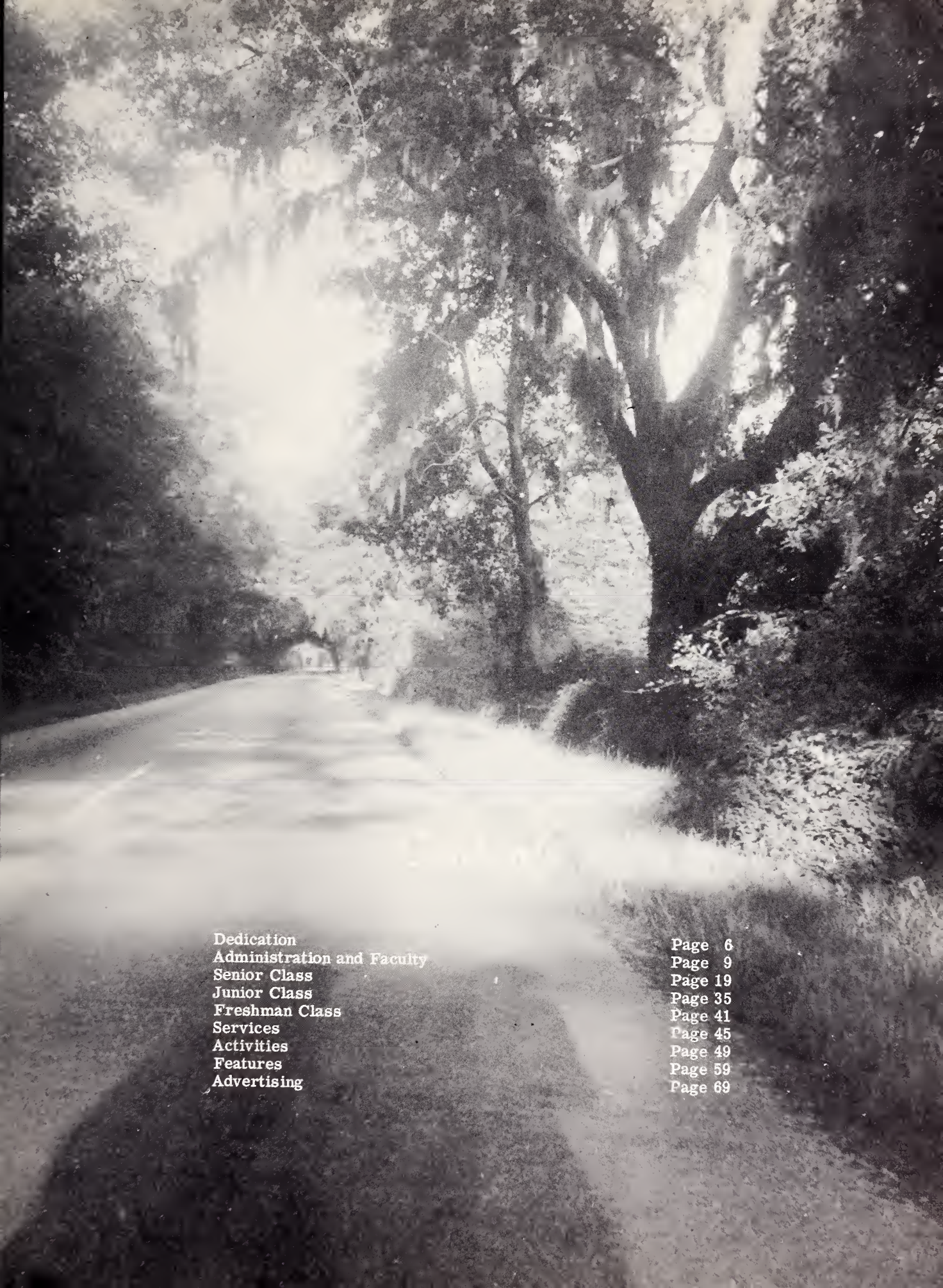

Dedication	Page 6
Administration and Faculty	Page 9
Senior Class	Page 19
Junior Class	Page 35
Freshman Class	Page 41
Services	Page 45
Activities	Page 49
Features	Page 59
Advertising	Page 69

MEDICAL COLLEGE HOSPITAL

Opened in 1955, this building is a vital part of the Medical Center. It is here that the well-gained knowledge of the past and the research of today effectively serves the generations of the future.

SCHOOL OF NURSING BUILDING

This building was erected in 1956. Within these walls converge the paths of many conflicting beliefs and many varying thoughts but a culmination of many goals.

Dedication

We, the daughters of the Medical College of S. C. School of Nursing, are fortunate in having one who can hear our problems day in and day out and still remain a cheerful, sympathetic listener. You always have time to pause for a moment in your busy day to help us as we stumble along our pathway. You not only have an open heart and a sympathetic manner in regard to our problems, but you also attempt to understand us.

The fair treatment and good advice you have given have made you more than a friend to all.

We, the graduating class, proudly dedicate the 1961 edition of the Tres Anni to you, Miss Virginia Holcombe, whose outstanding character and personality will remain in our hearts in after years.

Miss Virginia Holcombe

In Tribute

KENNETH M. LYNCH, M. D., D.Sc., LL.D.

Dr. Lynch received his M.D. Degree from the University of Texas, and is the recipient of the honorary LL.D. degree from both the University of South Carolina and the College of Charleston, as well as the honorary D.Sc. degree from Clemson College.

He came to the Medical College of South Carolina as professor of pathology in 1913. He was appointed Vice-Dean at the Medical College in 1935, Dean in 1944, and President and Dean of the Faculty in 1949.

Among his many honors are the Gold Medal of the American Medical Association for scientific research, the Research Medal of the Southern Medical Association, as well as First Award in scientific exhibits, the Distinguished Service Award, and the Distinguished Service Citation and Medal, American Cancer Society.

Dr. Lynch served as President and Dean of the Faculty of the Medical College of South Carolina from 1949 until October 1960. Throughout this period and the preceding years, he was interested and active in all phases and duties of the Medical College.

Upon Dr. Lynch's suggestion in 1919 the Roper Training School of Nurses became the School of Nursing of the Medical College of South Carolina. It was his opinion that the nurse should be adequately educated to serve effectively, and with the incorporation of the School of Nursing with the Medical College, a more extensive educational program was adopted.

The ground was broken by Dr. Lynch for the new School of Nursing Building in 1956, and in 1960 he was responsible for obtaining funds for building the swimming pool, which is used by the students of the Medical Center.

Dr. Lynch undertook the building program of the Medical College Hospital, which provides modern surroundings for complete nursing education.

Administration and Faculty

JOHN TINDAL CUTTINO, B.S., M.D.
Acting President and Dean of the Faculty
Medical College of South Carolina

Dr. John Tindal Cuttino, native of Sumter, South Carolina, is a graduate of the College of Charleston and the Medical College of South Carolina School of Medicine and became the dean of the latter in 1951. The following year he became professor of pathology. He received honorary membership to the South Carolina Academy of General Practitioners and the American Academy of General Practitioners in 1953. Dr. Cuttino is listed in "Who's Who in America", "American Men of Science", "Medical Specialists", and "Who's Who in American Education". After serving as Executive Vice President of the Medical College during the 1959-1960 session, in July 1960, he accepted the position as President of the Medical College of South Carolina.

MISS RUTH CHAMBERLIN, RN, B.S., M.A.
Dean of the School of Nursing
Professor of Nursing

Miss Chamberlin was graduated from the Mt. Sinai Hospital School of Nursing in New York City. She received her B.S. and M.A. degrees in Nursing Education and Administration from Teacher's College, Columbia University in New York City.

She has served as Night Supervisor at Mt. Sinai Hospital, Assistant Director of Nursing at Rochester General Hospital, and Educational Director and Director of Nursing at the Syracuse University School of Nursing. Miss Chamberlin has served as Educational Director of the School of Nursing of the Medical College of South Carolina, Director of Nursing at Roper Hospital, and now devotes full time as Dean of the School of Nursing of the Medical College of South Carolina. During World War II she had leave of absence when she held the rank of Major in the Army Nurse Corps as Chief nurse of Mt. Sinai Hospital Unit.

In organizational work following active participation on many committees Miss Chamberlin became first president of the South Carolina State League for Nursing Education; is past president of the State Nurses' Association, and has been the nurse representative to the Executive Committee of the South Carolina State Board of Health since 1949.

Miss Chamberlin was made a member of the Delta Kappa Gamma, honorary sorority for teachers, and was also included in the first edition of "Who's Who of American Women" in 1958.

In 1959 Miss Chamberlin was recommended to "Who's Who in American Education" and is listed in that publication.

MR. GLENN D. SEARCY, A. B.
Superintendant of Medical College Hospital

MISS EMILY K. McNELLEY,
R.N., B.S., B.A.
Director of Nursing Service
Medical College Hospital
Associate Professor of Nursing

MISS VIRGINIA HOLCOMBE,
R.N., B.S., M.S.
Assistant Professor of Nursing

Administration and Associates

MISS MARTHA M. BRADLEY, R.N., B.A., M.A.
Associate in Psychiatric Nursing

MRS. WILLIE MAE ELLIS, R.N., B.S.
Associate in Medical-Surgical Nursing

MISS VICTORIA JOSEPH, R.N., B.S.
Associate in Clinical Nursing
(Occupational Health)

MRS. MARY MacLEAN, B.S., R.N., M.A.
Associate in Clinical Nursing

MISS RUTH PIERCE, R.N., B.S.N. Ed.
Associate in Nursing

MISS ELSA SALVO, R.N., B.S.N.
Associate in Tuberculosis Nursing

MRS. CAROLYN BAKER, R.N., B.S.N.
Instructor in Obstetrical Nursing

MISS BETTY JOYCE BASS, R.N.
Instructor in Nursing

Faculty

MISS SYBIL HUGHES, R.N.
Instructor in Tuberculosis Nursing

MRS. WILDA HELEN McEWEN, B.S.N., R.N.
Instructor in Pediatric Nursing

MRS. ANNIE W. POTEET, B.S.
Instructor in Nutrition

MRS. FRANCES READ, B.S.N., R.N.
Instructor in Nursing

MISS PATRICIA ANN RUSSELL, B.S.N., R.N.
Instructor in Medical-Surgical Nursing

MISS JANE WOOLDRIDGE, B.S.N., R.N.
Instructor in Nursing

Residents

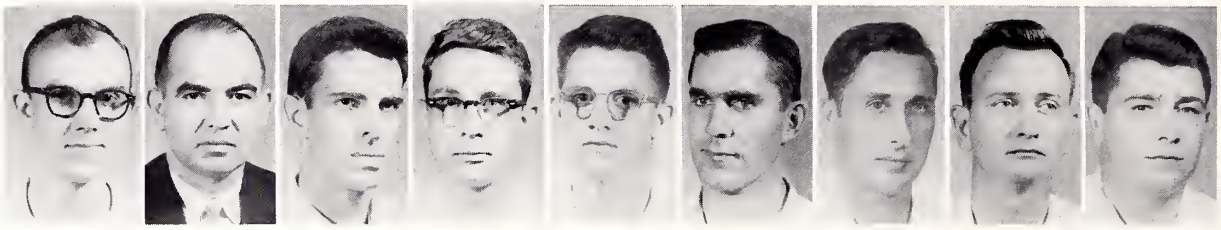

Barham, J. R., Jr.
Pediatric

Beasley, J. O., Jr.
Opthalmology

Bradham, G. B.
Surgery

Brailstord, L. E.
Surgery

Brown, E. H., Jr.
Ob/Gyn

Buxton, J. T., Jr.
Surgery

Campbell, T. A., Jr.
Radiology

Caughman, B. D.
Pediatric

Chandler, J. W., Jr.
Pediatric

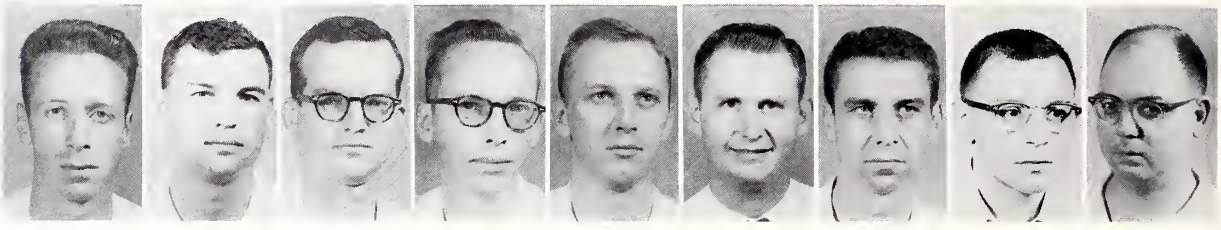

Harrison, S. W.
Opthalmology

Hewitt, J. C.
Radiology

Hughes, J. C., III
Surgery

Ingham, R. B.
Medicine

Jordan, R. C., Jr.
Radiology

Knaut, D. E.
Ob/Gyn

Laffitte, M. T., Jr.
Ob/Gyn

Lamis, P. A., Jr.
Surgery

Lawrence, W. H., Jr.
Pathology

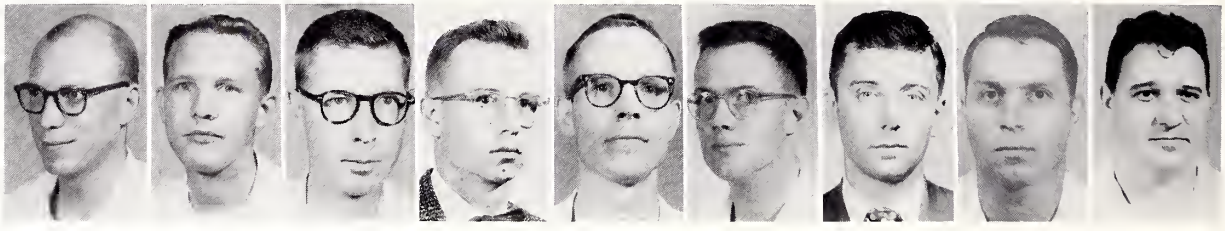

Othersen, H. B., Jr.
Surgery

Parham, K. J.
Ob/Gyn

Price, R. G., Jr.
Surgery

Puckette, S. E., Jr.
Radiology

Purcell, W. R.
Pediatric

Richardson, S. N.
Medicine

Richbourg, M. N., Jr.
Anesthesiology

Riddle, C. D., Jr.
Orthopedic

Roberts, W. J., Jr.
Endocrinology

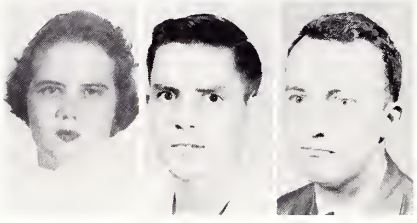

Webb, M. H. M.
Pediatric

Williamson, H. O.
Ob/Gyn

Wood, L. W., Jr.
Medicine

Not pictured: Beckman, K. M., Jr., Cheezem, J. A., Crank, R. P., Jr., Fakoury, J. T. Gregg, K. V., Hiers, W., Howe, H. G., Jr., Knight, L. J., Marsh, C. B. C., Sims, F. E., Suggs, J. L.

Interns

Anderson, G. L.

Anderson, L. R.

Askins, D. G., Jr.

Bland, J. G.

Fox, J. T., Jr.

Godwin, W. Y.

Johnson, J. W.

Kappler, J. F., Jr.

Kirchburg, R. W.

Residents

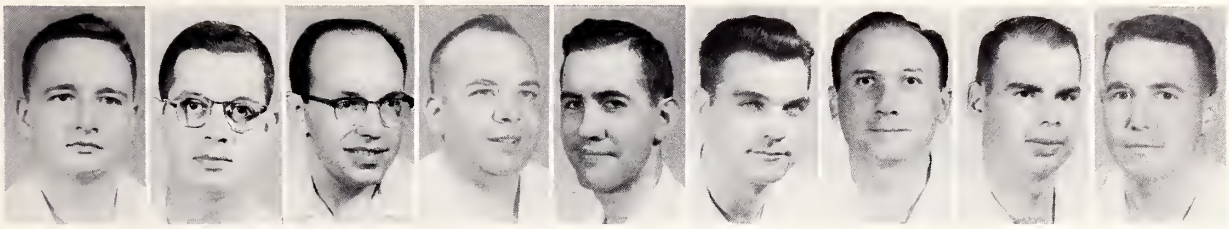

Chapman, W. W., Jr.
Pathology

Christakos, A. C.
Ob/Gyn

Cline, R. S.
Medicine

- ----

Curry, H. B.
Neurology

David, G. L., Jr.
Surgery

Fennell, E. K.
Orthopedic

Feuer, A. L.
Otolaryngology

Ford, R. B.
Psychiarty

Gregorie, H. B., Jr.
Surgery

Linker, R. P.
Anesthesiology

McCarthy, M. H.
Anesthesiology

McCarthy, J. A., III
Orthopedic

Mengedoht, M. M.
Pediatric

Mobley, E. M., Jr.
Medicine

Morgan, A. D.
Pediatric

Nelson, W. McD.
Medicine

Nunn, D. B.
Surgery

Oberman, H.
Medicine

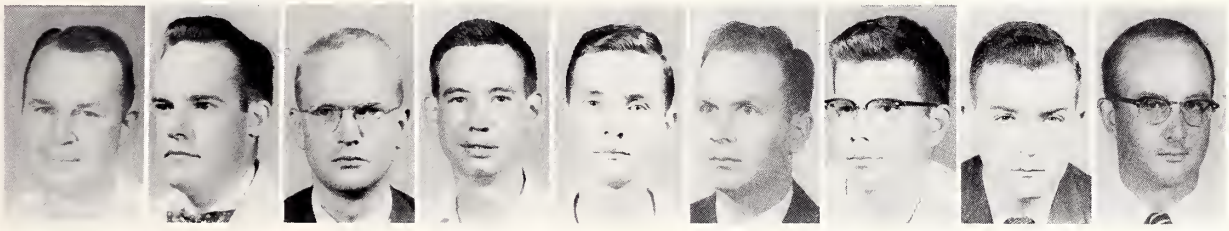

Seymour, E. Q.
Radiology

Simmons, C. N.
Pathology

Smith, J. R.
Opthalmology

Smithwick, O. M., Jr.
Oncology

Sowell, G. A.
Ob/Gyn

Steuer, R. R., Jr.
Pathology

Stevenson, T. B.
Surgery

Underwood, P. B.
Ob/Gyn

Webb, C. M.
Pathology

Interns

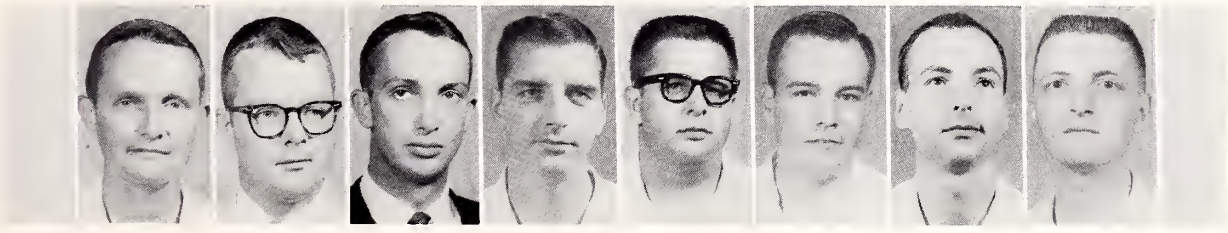

Lawson, J. R.

Lawton, B. M., Jr.

Pruitt, J. R.

Short, E. D.

Springs, B. W.

Walter, W. H., III

Waltrip, W. E.

Wise, J. E.

Not pictured: Blanchard, T., Coleman, W. L., Culler, M. R., Godfrey, B. H., Hood, W. P., Jr., McCurdy, R. L., Middleton, W., Jr., Riddick, W. J., Rogers, W. P., Shillinglaw, P. O., Spivey, J. N., Stewart, D. M.

MEDICAL COLLEGE HOSPITAL

The Medical College Hospital, where are put to use the skills and knowledge learned in theory. Here practical experience under watchful guidance helps mold skilled nurses.

PINEHAVEN TUBERCULOSIS HOSPITAL

For an understanding knowledge of tuberculosis nursing, a six weeks affiliation is spent at Pinehaven. Insight is gained into the psychological as well as physical needs of the patient with a long term confining illness.

SOUTH CAROLINA STATE HOSPITAL

Here each student nurse spends a three month affiliation studying psychiatric nursing to learn to better understand her patients and herself.

SCHOOL OF NURSING

Here in the School of Nursing Building are spent minutes, hours, days, and weeks in preparation for our chosen career in a triad of study, work, and play.

ALUMNI CLINIC

MEDICAL COLLEGE CLINIC

During the senior year students rotate through the clinics in a two-weeks period. These clinics are also visited by students while they are on special services.

Mrs. Isabell Allen
Mrs. Carrie Kangater
Mrs. Ruth Reid
Mrs. Elizabeth Busch
Mrs. Freda Miller

Senior Class

Class History

On September 9, 1958, fifty-eight aspiring Florence Nightingales began a walk down a road which was soon to be paved pebble by pebble with each new experience in their chosen profession. Those who have traveled this road before told of the pleasures and hardships at each new turn and so, with this knowledge, we began our walk with enthusiasm and vigor.

Mass confusion reigned on entrance day and the only positive fact we knew was that our new roommate certainly had a lot of odds and ends.

Our first "Big Sister-Little Sister" Party was a welcome we shall long remember. We laughed whole-heartedly, if but a bit vaguely, at the skits whose real meaning would soon be revealed to us in the days to follow.

As the days passed our roommates changed from the stranger at the other desk to a close, or at least recognizable, friend and our "big sister" became the source of the "true facts of nursing".

It seemed our class could really raise the roof, for on a quiet afternoon in September the furnace welcomed us lustily by throwing her hat in the sky.

Along with a new routine came study hall, written excuses, giving baths, anatomy, hurricanes, and our first floor duty on the wards of Old Roper. The clanging sound of the fire alarm resounding through the nurses' home is a lesson we shall long remember also as a part of our first six months.

With the passing of ward practicals and final exams, we passed from our Preclinical Days. On the night of February 20, 1959, we realized the seriousness of our service as we repeated the Nightingale Pledge and our caps were added as a new and most respected part of our uniform. On this important night we all stood proudly and sang the four verses of "Others", if not with the right words at least with the right spirit.

At this point we rounded the first bend in the road and as we looked upon the remainder, our goal still seemed far away.

During the following months our class really began to feel like a part of the school and the hospital. We were now members of Student Government and we participated in the Miss Medical College Contest in which Barbara Elsey was selected first runner-up. The first section of our class began the hot summer in the diet kitchen and operating room. Evening duty kept us up later than usual and we were now assisting with I.V.'s with all the dexterity we could muster. As we accepted these responsibilities, we also had to accept a new path. The distance between our rooms and the office of our dean was worn thin through constant use. This we discovered was part of the past, present, and future in the lives of each student nurse.

As the summer ended so began our second year on September 3, 1959. We now acquired our first stripe and our first "little sisters".

On October 17, 1959, as the doors of Old Roper Hospital closed a great part of the hearts of each of us remained within those walls reliving the long hours, the new friends, and experiences found therein.

In the late fall the arrival of hurricane "Gracie" found us with every available container filled with water in case of shortage, which we soon found to be a fallacy; for the next few days we walked in water, and even lived with water on the floor until mops were available.

Our second year passed in a flurry of classes, mid-winter vacations, and snow in March. We began our rotations to State Hospital, Obstetrics, and then Pediatrics. September 13, 1960, brought with it two black stripes and so as we turned another bend in the road, our goal was now in sight.

With our third year in full swing, Eva Brumfield was elected president of the Student Government Association and she, with other members of the school were off to conventions filled with work and pleasures.

Christmas arrived and brought with it Santa Claus, the Christmas Dance, decorating parties, and cold dark mornings at 6:00 A.M., which came very early.

Then the spring of the year--the awakening of the earth and also the awakening of the students fifteen minutes earlier in order to tread the path to Pinehaven Tuberculosis Hospital. Clinic, Emergency Room, and Professional Adjustments II are all behind us with only the vast future ahead.

June 1, 1961--the Day of Days--the termination of the road--Graduation.

Though many for whom the road was too rough or too long faltered along the way, those of us who reamined found the pebbles of experience worth the price.

Although we cannot see beyond the next bend, we can turn and look with pleasure upon "THE ROAD WE TOOK".

Carol Parker
Class Historian

Seated: Deana Eldridge, President. Standing: Jackie Lavigno, Vice President; Stella Bailey, Secretary; Sylvia Ammons, Treasurer; Libby Baxley, Social Chairman.

Senior Class Officers

SYLVIA LOY AMMONS
"Sylvia" Lancaster, S. C.
"In statue small, but nevertheless she conquers all."

DELORES BUFORD BALDINI
"Baldini" Charleston, S. C.
"One cannot fail I believe, if she is determined to succeed."

STELLA MERLE BAILEY
"Stella" Charleston, S. C.
"She who plants kindness gathers love and fame."

Class Of '61

MARY ELIZABETH BAXLEY
"Libby" Georgetown, S. C.
"She packs all her troubles in her heart, sits on the lid and laughs."

ANNE EMERSON BALLARD
"Anne" Georgetown, S. C.
"Because of her gay laughter, she will stand among those we remember."

JANE ELIZABETH BEACH
"Jane" Walterboro, S. C.
"Quiet and reserved, sincere and true."

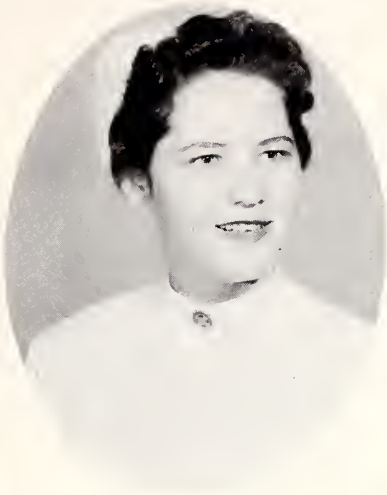

JOYCE LILLIAN BLAKENEY
"George" Monetta, S. C.
"Nothing is impossible to the willing heart."

EVA WAYNE BRUMFIELD
"Eva" Shreveport, La.
"And then there was a nightingale who sang to be happy."

ALLISON DuBOSE CANTLEY
"Allison" Andrews, S. C.
"Two sparkling eyes, a pinch of gay laughter, a touch of personality present a beautiful woman."

Class Of '61

DOROTHY MARIE CHANDLER
"Dodie" Charleston, S. C.
"Silence prevails in her world of affairs."

JULIA PEEPLES CAUSEY
"Julie" Estill, S. C.
"As welcome as sunshine in every place, so is the beaming approach of her face."

NORMA HAZEL CLARDY
"Hazel" Georgetown, S. C.
"A little lady with a lovely smile, Who makes the bubbles of life worthwhile."

ELIZABETH IRENE DORITY
"Libby" Lancaster, S. C.
"If dreams are made for children,
I'd like to remain a child."

DOROTHY ESTELLE EADON
"Dottie" Manning, S. C.
"Mischievous often, dignified
sometimes, but popular always."

DORIS EVELYN DUNCAN
"Evelyn" Charleston, S. C.
"High erected thoughts seated in
a world of courtesy."

Class Of '61

BARBARA ANN ELSEY
"Bobbie" Charleston, S. C.
"A daughter of the Gods, divinely
fair and most divinely tall."

NADINE WILLENA ELDRIDGE
"Deana" Sumter, S. C.
"A smile recures the wounding of
a frown."

MARGUERITE CREECH
GARRETT
"Marguerite" Beaufort, S. C.
"She is sweet in temperament,
calm in soul,
And will not give up til she's
reached her goal."

LAURA JO GRISSOM
"Jo" Clover, S. C.
"I am myself, my own commander."

CAROLYN MARCELENE HAM
"Carolyn" Camden, S. C.
"Spirited, naively bold, her hair a lovely crest of gold."

REBECCA STACKHOUSE HARGROVE
"Becie" Tampa, Fla.
"A sunny disposition lines the edges of life's darkest clouds."

Class Of '61

GERALDINE CLAIR MAIN
"Jerri" Georgetown, S. C.
"A combination of a beautiful soul and a lovely appearance."

JACKIE ELIZABETH LAVIGNO
"Jackie" Charleston, S. C.
"To her life is a chain of sunbeams vanishing all clouds with her sunny smile."

MARY CAROLYN MARTIN
"Carolyn" Walhalla, S. C.
"To know her is to love her for God never made such another."

ROSINA WOOD McCONNELL
"Rose" Marion, S. C.
"She who finds it fun to live,
Has the best that life can give."

NANCY LOUISE MOORER
"Nancy" St. George, S. C.
"She is never too busy to play a prank or do a favor."

LINDA JEAN MILLER
"Linda" Charleston, S. C.
"A blush is the color of virtue."

Class Of '61

ANN LEGARE O'HEAR
"Nancy" Charleston, S. C.
"Merry, happy, friendly, and gay, steady at both her work and play."

DIANE MORTON
"Diane" St. Petersburg, Fla.
"Joyous natured -- mischievous, fond of thought - enjoying things not cheaply bought."

CAROL ANNA PARKER
"Carol" Charleston, S. C.
"If there is delight in love, she has found delight."

PATRICIA LEE STOGNER
"Pat" Manning, S. C.
"The holder of two valuable possessions--a gentle manner and a charming personality."

SANDRA LEE STUMPF
"Sandy" Aiken, S. C.
"A girl who is pleasant, a girl who is gay,
A girl who is happy the livelong day."

PAULA CLAIRE TRUSSELL
"P. C." Walterboro, S. C.
"Her touch is gentle, her manner kind,
One more sincere you'll never find."

Class Of '61

BERNARDINE JOYCE WALKER
"Joyce" Charleston, S. C.
"O thou art fairer than the evening air, clad in the beauty of a thousand stars."

KATHRYN WOODFIN WALLACE
"Kat" Charleston, S. C.
"Unlike others, she is herself."

REBECCA ELIZABETH WALLACE
"Becky" Trio, S. C.
"If to be good is to be noble, to be kind is to possess a coronet, then in her we have found a queen."

Class Of '61

HELEN ELIZABETH WILLIAMS
"Betty" Charleston, S. C.
"She'll find the way, or make one."

MARY IDELLA WOODS
"Mary" Grays, S. C.
"Twas her thinking of others that made you think of her."

THE ROAD WE TOOK

It seems not many moons ago
On that September morn
When we awoke wide-eyed before
The early crack of dawn.

And with the dawn that morn there came
A bright new life for us.
We started walking down the lane
That's walked by every nurse.

Mass confusion reigned within
The walls of our new home
As we met girls who'd be our friends
Through all the years to come.

The new life that awaited us
Was filled with joy and tears.
As capping came, on us was thrust
Responsibility with some fears.

The days passed with quickening speed;
Knowledge was our forethought.
Others their sound advice to heed . . .
To follow on as we were taught.

And finally came the end, our goal.
Then as we turned and looked,
It was there we saw our dreams unfold
While behind us lay THE ROAD WE TOOK.

Allison DuBose Cantley

Senior Superlatives

BEST ALL AROUND
Miss Nancy Moorer

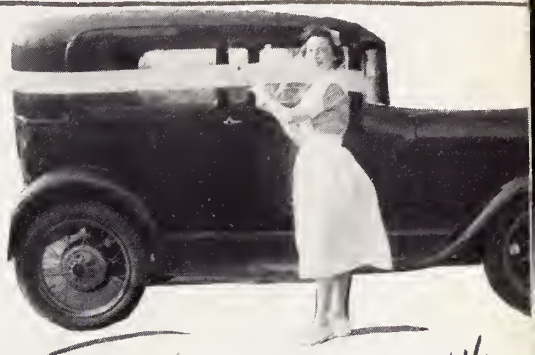

BEST NURSE
Miss Jo Grissom

FRIENDLIEST
Miss Bettie Williams

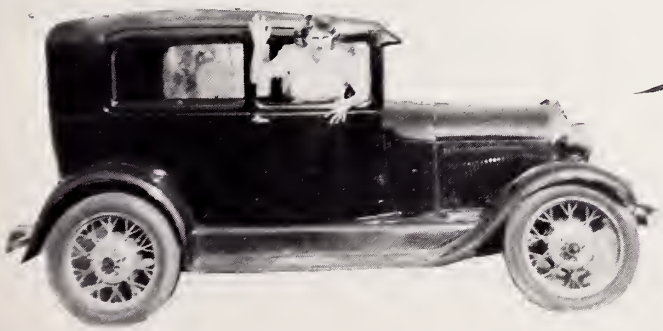

MOST LIKELY TO SUCCEED
Miss Eva Brumfield

MOST DEPENDABLE
Miss Becky Wallace

BEST LOOKING
Miss Barbara Elsey

MOST COURTEOUS
Miss Sylvia Ammons

MOST TALENTED
Mrs. Julia Causey

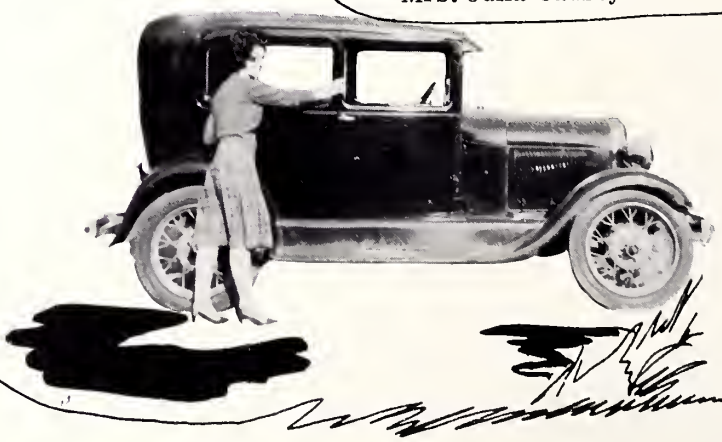

Superlatives

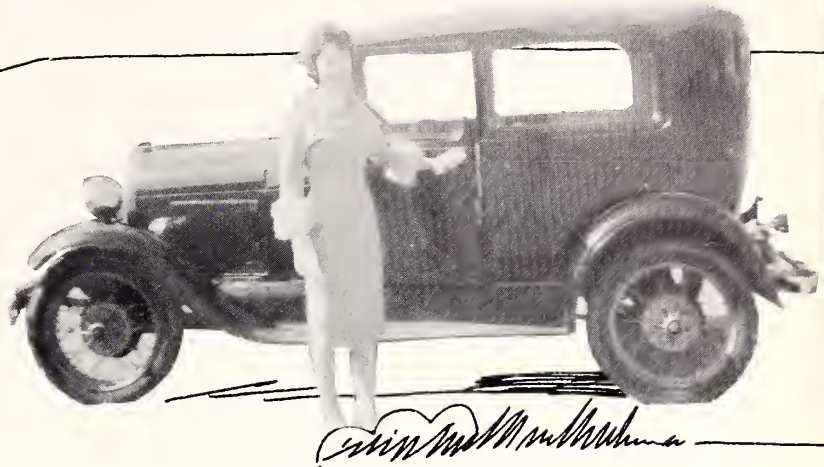

BEST DRESSED
Miss Jackie Lavigno

BEST PERSONALITY
Miss Becie Hargrove

WITTIEST
Miss Joyce Blakeney

MOST CONSCIENTIOUS
Miss Mary Woods

Class Prophecy

'Twas the night 'fore class reunion,
And all through the states,
Our hearts were all wondering
About our classmates.
Would they still be the same girls
We knew long ago?
We hoped that they would,
And today we know.

Sylvia Ammons has her cup of coffee.
Stella Bailey is still spending all her free time with Ray.
Delores Baldini always has a helping hand for all.
And Anne Ballard has kept her famous giggle.
Libby Baxley has just stepped out of another dream.
Jane Beach is still smiling.
Joyce Blakeney will always be "George", whose word can make the grey day sunny.
Eva Brumfield's beautiful voice is still filled with song and kindness.
Allison Cantley has remained as busy as a bee.
Julie Peeples Causey loves the medical profession from head to toe.
Dodie Chandler is always present and accounted for.
Hazel Clardy's smile is as lovely as ever.
Libby Dority has never had to shout to make herself heard.
Evelyn Duncan always has a pleasant word for everyone.
Dottie Eadon is the mischievous one in thought, word, and deed.
Deana Eldridge still has her marvelous memory.
Barbara Elsey has remained lovely and laughable.
Marguerite Creech Garrett is still the good cook and good-looker she always was.
Surely Jo Grissom still has her size nine foot and size twelve heart.
Carolyn Ham has an answer to every problem.
Becie Hargrove intensely dislikes all men except one.
Jackie Lavigno will always be the freckled-faced "femme fetale".
Geraldine Main cares much and speaks little.
Carolyn Martin will always be "Wallhalla" with her up-country drawl.
Rose Wood McConnell is calling, "Anyone for bridge?"
Linda Miller still has the prettiest blush.
Rita Pink Moore is as merry as the Christmas Spirit with her red hair and green eyes.
Nancy Moorer is always ready for a party.
Diane Morton is planning for the past, present, and future.
Nancy O'Hear has remained short on hair, but long on friendliness.
Carol Parker is still an ardent "Army" fan.
Surely Pat Stogner has remained the gracious lady that she was.
Sandra Stumpf is still cute and cloudy.
Paula Trussell has become the Obstetrical nurse of the class.
Joyce Walker is still the beautiful dreamer.
Becky Wallace is always as sweet as sugar cane.
Kat Wallace still represents the aristocrary of John's Island.
Bettie Williams is ever the spirit of Charleston.
Mary Woods continues "mindin' young'uns."

The minute we meet there
Our hearts fill with cheer.
Twenty years have not changed us,
The same girls are here.

Diane Morton
Class Prophet

Last Will And Testament

We, the graduating class of 1961, being of staunch constitution and unfaltering intellect, desiring to distribute some of our worldly estate to the underclassmen of this our Alma Mater, do hereby Make, Publish, and Declare This to be Our Last Will and Testament on this the first day of June, 1961.

We, Sylvia Ammons and Jo Grissom, leave our road to the "up-country" to any future student nurse coming 'way down here to school.

I, Stella Bailey, leave my ability to listen to any and everyone talk about passing State Boards to all future classes of the Medical College of South Carolina School of Nursing.

I, Deloris Baldini, will to the next person who needs to depend on an elderly motorized chariot to get her to work and classes on time, my uncanny luck in having it stop or balk on days off or on vacation.

I, Anne Ballard, do hereby will and bequeath my ability "to stay on a diet" to any poor soul who thinks she has any will power.

I, Mary Elizabeth Baxley, do hereby leave my ambition to join the Army and be an "Old Maid" to anyone who is unlucky enough to receive a Citadel minature their Senior year at the Ring Hop.

I, Jane Beach, do hereby will my ability to enjoy State when others didn't to my "Little Sister" Rosemary Sellers, and leave hoping I have retained a little of what I was supposed to learn so that I can put it into practice.

I, Eva Brumfield, head very quietly for Louisiana, leaving the file box and its contents, the well-worn seat in R.C.'s office, and my supply of Headache Pills to anyone I can get to take them!!

I, Allison DuBose Cantley, being of sound mind and body, do hereby will and bequeath to Barbara Semken and Cynthia Brant my ability to receive two dozen red roses once a week for six months and find that "Brer Rabbit" sent them. Last, but not least, to "Ginny" King I leave my position as Editor of the Tres Anni, and with it she also inherits my bulletin board full of "souvenirs".

I, Julia Peeples Causey, being of unsound mind and body, will my ability to live thirty-six hours out of every twenty-four to any student nurse considering marriage while still in training.

I, Dodie Chandler, do hereby will and bequeath my ability to get a steak dinner, at least twice a week while at State, to Jerri Roof; and to Joan Page I leave my love of nursing.

I, Hazel Clardy, do hereby will my ability to decide between the "Navy and the Citadel" to anyone who may have as much fun as I did in trying.

I, Libby Dority, do hereby leave my ability to remain "unattached" for three years to Vivian Hill, Beverly Smith, and Bonnie Bonnette.

I, Evelyn Duncan, do hereby will my monthly visits to Dr. Dennis to any married student who might need them.

I, Dotty Eadon, do hereby leave my newly acquired ability to stay in at night and be content to Laurel Tolley; to my "Little Sister" Rochelle Walton, I leave my height.

I, Deana Eldridge, do hereby leave my popularity with the Charleston Fire Department to anyone unlucky enough to earn it.

I, Barbara Elsey, do hereby leave my ability to make so many goofs and still get out of training to my "Little Sister" Rachel Ball.

I, Marguerite Garrett, being one of "those" who has long hair, do will to any poor "Probie" with long hair, one old worn-out net in hopes that they won't get caught without it as much as I did.

I, Carolyn Ham, do leave my unlimited overnights in hopes someone has a better use for them than I did.

I, Becie Hargrove, being of mostly body and almost no mind at this point, do hereby will my ability to get my hair cut by anyone who will do it, at any time of the day or night; and my ability to be seen in public after this episode to my "little sister" Anna O'Bryan.

I, Jackie Lavigno, thinking myself sweet enough (Ha!) leave to my "Little Sister" Linda Damon half of my freckles. At this point may I remind you that freckles are brown sugar.

I, Geraldine Main, do hereby will and bequeath to Byrtie Altman my ability to wear my diamond in uniform throughout my senior year.

I, Carolyn Martin, will my Clemson jersey to anyone who loves and supports them as much as I do; my ability to remain unattached (not planned) to my "Little Sister" Martha Ann Martin; and my parking place out back to anyone who wants to fight for it.

I, Rose McConnell, leave to Sara McQuerns my ability to snare the ever-elusive cadet and to manuever him into matrimony.

I, Linda Miller, do hereby will my position as poet of my class to anybody unlucky enough to not be present at elections; my luck to be out of classes for six weeks without PM's or night duty during Citadel football season my senior year to Sara McQuerns and Barbara Semken; and last, but not least, I leave BSU to Evelyn Lawton and Geraldine McInnis, hoping they do a better job than I.

I, Nancy Moorer, being of worried mind and failing body, do hereby will my gray hair to anyone desiring it, hoping they can avoid the problems that caused mine.

I, Diane Morton, being of loud mind and body, do hereby will to my little sister, Clydia, my ability to wear a pair of unpolished "old lady" nurse's shoes as long as I did without getting kicked out of training.

We, Nancy O'Hear, Carol Parker, Sandy Stumpf, and Kat Wallace do hereby will and bequeath to our "Little Sisters" the ability to sleep through five alarm clocks: one a sudden and frightening clang, one a long low buzz, one a squeak, and two with thirty second tingles; also one slightly used and dog-eared note reading, "If you get up at 6 AM, please, wake me!"

I, Rita Pink, will my personalized "See me. R. C." notes to Sylvia Cox in hopes she has as much fun getting them as I did.

I, Pat Stogner, do hereby leave my ability to sleep at anytime - day or night, under any circumstances to my "Little Sister" Judy Smith: She'll need it.

I, Paula Claire Trussell, being of a sentimental nature, do hereby will and bequeath my undying love for my Alma Mater and the Medical College Hospital, and especially Eighth Floor, to my "adopted Little Sister" Pat Benton, with the hope that she will love it as much as I.

I, Joyce "T" Walker, do hereby leave to anyone, who like me, their middle name being name being "Trouble", the ability to get out of it.

I, Becky Wallace, will my ability to wake up by 6:20 AM without an alarm clock to the Freshman class, knowing that they will need it.

I, Bettie Williams, leave State Hospital to anyone who'll have it, and the paranoid tendencies I developed there to my "Little Sister" Helen Bohlen.

I, Mary Woods, will my ability to get doctors on the "Baby Sitting Black List" to Mary Ann Smith and Carol Kring.

Dottie Eadon, Lawyer.

Witnesses: Rebecca Wallace
Deana Eldridge

Senior Snapshots

Slow Boat to China

'58 Nightingales

One '62 Wedding--
Coming Up

Company Party
Again ?

Striping or Strapping ?

Familiar Sight

Snow in
Charleston ?

Treed--
As Usual

A Summe at State--
An Afternoon at Sesqui-

Junior Class

Seated: Linda Moloch, President. Standing, left to right: Byrtie Altman, Vice-President; Minnie Ann Hayes, Secretary; Patricia Rentz, Treasurer; Anna O'Byran, Social Chairman.

Junior Class Officers

Byrtie Altman
Gloria Altman
Rachel Ball

Carole Bantz
Patricia Benton
Bonnie Bloom

Class Of '62

Helen Bolhen
Judith Bolin
Rosalind Bradshaw

Catherine Brailsford
Cynthia Brant
Gaye Chryst

Sylvia Cox
Sarah Currence
Linda Damon

Linda Eagerton
Billie Easterlin
Sarah Ferguson

Class Of '62

Jeannine Gaulin
Gayle Harrell
Minnie Ann Hayes

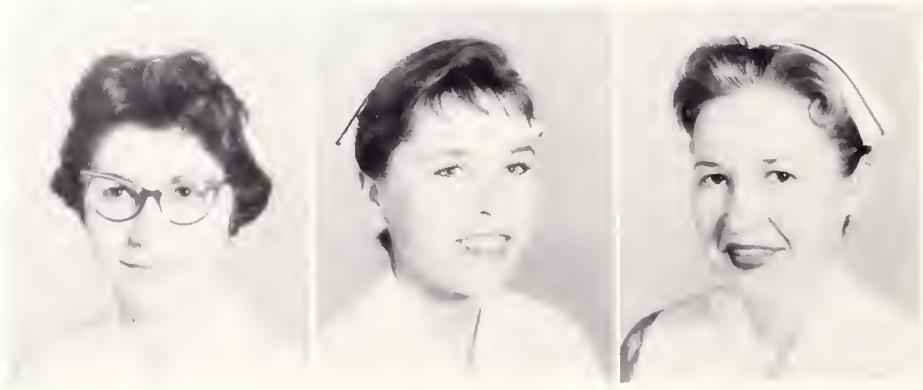

Vivian Hill
Linda Hornaday
Sue Jones

Gloria Kennedy
Virginia King
Louise Koon

Evelyn Lawton
Charlotte Lesemann
Ann Luckey

Class Of '62

Linda Maloch
Martha Ann Martin
Geraldine McInnis

Martha McKnight
Miriam McMillan
Jacquelyn McNeill

Sarah McQuerns
Anna O'Byran
Ruby Price

Patricia Rentz
Jerilyn Roof
Rosemary Sellers

Class Of '62

Barbara Senken
Mary Ann Smith
Laurel Tolley

Rochelle Walton
Gail Whitfield
Linda Williams

Freshman Class

Seated: Phyllis Tawes, President. Standing, left to right: Bonnie Bonnette, Vice-President; Susan Clyburn, Secretary; Mary Jenkins, Treasurer; Mary Roempke, Social Chairman.

Freshman Class Officers

L. Altman P. Anderson P. Beeson

E. Bennett A. Bishop B. Bonnette
L. Buckles M. Bullock S. Clyburn

Class Of '63

P. Drury M. Eadon M. Elwood E. Forrester J. Gainey J. Gantt
M. Harmon S. Hayes P. Heaitley C. Holladay M. Jaeger B. Jenkins
M. Jenkins A. Jordan S. Jordan M. King C. Kring P. Livingston

M. Maddox
I. McDavitt
M. Qualey

F. Milner
M. McKnight
L. Randall

C. Morton
R. Newton
M. Rich

P. Mouzon
E. Orvin
J. Riley

J. Murdaugh
J. Page
S. Robbins

D. Murray
J. Pate
M. Roempke

Class Of '63

M. Rourke
B. Skipper

G. Rowell
B. Smith

B. Shiver
J. Smith

F. Stabler

P. Tawes

S. Thompson

Services

Services

OPERATING ROOM

OBSTETRICS

PINEHAVEN

MEDICINE

Imprinted in our past,

these are the pathways

Services

PEDIATRICS

EMERGENCY ROOM

DIETARY DEPARTMENT

which help to

mold our future

SURGERY

"The quality of mercy is not strained. It droppeth as a gentle rain from heaven on the earth below."

Shakespeare

It is now we come to them with mercy in our hands and love upon our lips. Those to whom we administer wait for the evidence of these manifestations. With what small effort it may take; we smile and they smile, we care and they care, we give and they take with all of their hearts open to our every kindness our every word, and deed.

Ah, but do only we give and never take? With each "thank you", and "please, come back, Nurse", we receive the gifts of dependence with trust and hope with faith for a better tomorrow.

The joys of mercy--"more kindness than justice requires"--dropping a thousandfold from heaven unto earth to those who give as well as receive. As quietly we go about our deeds asking no praise--only the smile of a child, the lullaby of a mother's lips, the strong cry of new life, the assurance of a job well done--yesterday, today, and forever.

This is the intangible--this is nursing.

Carol A. Parker

Activities

Student Council Officers

Judith Bolin
Vice-President

Sandra Stumpf
Secretary

Eva Brumfield
President

Rachel Ball
Treasurer

Catherine Brailsford
Social Chairman

Student Council

Mrs. Jo Ann Lowder
Senior Advisor

Mrs. Frances Read
Junior Advisor

The Student Council of the School of Nursing of the Medical College of South Carolina is the school's governing body. It is composed of the Student Government Association Officers and Class Representatives. The main project, under the helpful guidance of the advisors, has been the revision of our Student Government Association Blue Book. Many successful parties and dances held within the past year have been enjoyed by the entire student body.

Nadine Eldridge
Senior Class President

Delores Baldini
Senior Representative

Geraldine Main
Senior Representative

Linda Maloch
Junior Class President

Miriam McMillan
Junior Representative

Helen Bolhen
Junior Representative

Phyllis Tawes
Freshman Class President

Allison Cantley
Editor

"Put your best foot forward" has been the motto of the 1961 TRES ANNI Staff. The midnight hours of arranging, typing, and proof reading will long be remembered by each staff member.

We hope that you will agree that this edition of the TRES ANNI is proof of our efforts to "put our best foot forward".

Tres Anni

Miss Sue Lundy
Advisor

Virginia King
Assistant
Editor

Paula Trussell
Business Manager

Gay Chryst
Assistant
Business Manager

D. Chandler
Advertising Manager

R. Wallace
Advertising Manager

C. Ham
Feature Editor

C. Parker
Photography Editor

J. Walker
Promotion Editor

G. Main
Literary Editor

A. Ballard
Feature Editor

S. Bailey
Assistant Feature Editor

J. Riley E. Forrester
Freshman Representatives

Staff

C. Martin
Assistant Photography Editor

C. Brant
Assistant Photography Editor

B. Bloom
Assistant Promotion Editor

B. Semken
Assistant Literary Editor

L. Eagerton
Assistant Advertising Manager

L. Maloch
Assistant Advertising Manager

Minnie Ann Hayes
Business Manager

Ruby Price
Editor

Miss Jane Wooldridge
Faculty Advisor

Lamp Staff

Linda Williams
Assistant Editor

Louise Koon
Feature Editor

Linda Damon
News Editor

Martha Martin
Social Editor

Martha McKnight
Reporter

Jackie McNeil
Reporter

Byrtie Altman
Reporter

Mary E. Jaeger
Reporter

South Carolina State Student Nurses' Association Convention

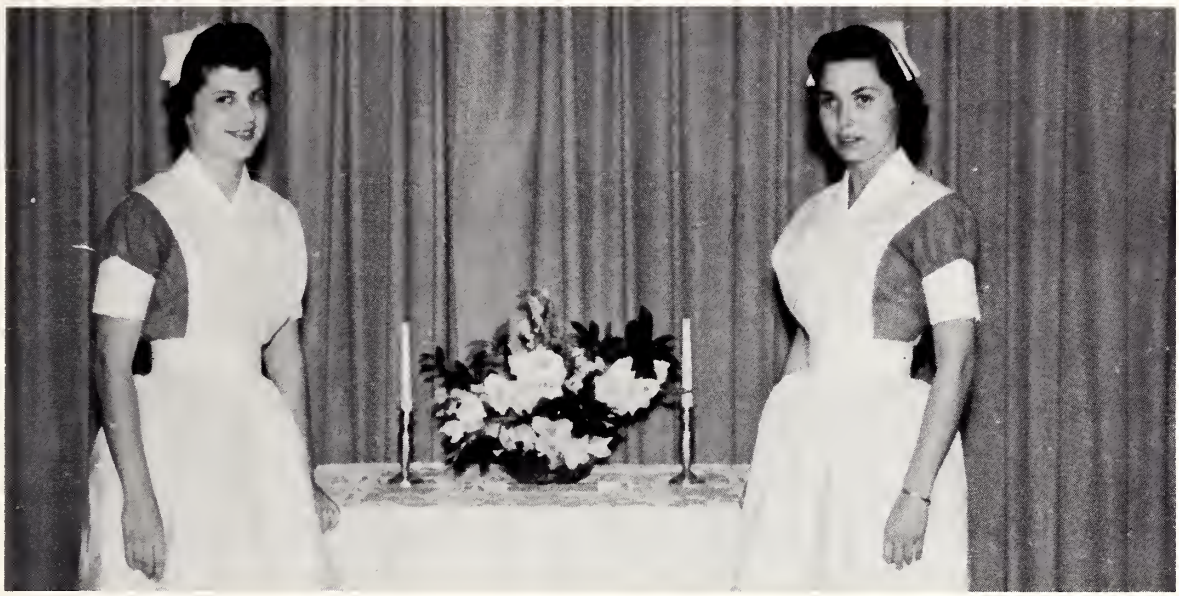

Helen Bohlen and Hazel Clardy were elected representatives to the South Carolina State Student Nurses' Association Convention.

Ruby Price, our talent representative, won first place in the State Talent Contest with a dramatic reading, "Thirty Pieces of Silver". She will represent South Carolina at the national Convention in Cleveland, Ohio which convenes April 7-10, 1961.

The annual State Student Nurses' Association Convention met October 13-14, 1960, in Columbia, South Carolina. The convention was a time for meeting students from other schools and finding out what was new and important in nursing, locally and nationally.

Planning, discussion, cooperation, and fellowship helped to make a busy and full convention. The convention opened with a business meeting for the nomination of officers of the South Carolina State Student Nurses' Association and formally drew to a close on Friday with announcement of the newly elected officers. Helen Bohlen and Rita Pink of the Medical College of South Carolina School of Nursing were elected Vice President and Recording Secretary, respectively.

Methodist Student Movement

MSM COUNCIL

Seated left to right: Publicity Chairman, Louise Koon; Treasurer, Linda Maloch; Advisor, Miss Patricia Russell; Standing: Pianist, Miriam McMillan; Devotional Chairman, Carolyn Ham; President, Vivian Hill; Vice-President, Bonnie Bloom; Social Chairman, Anna O'Bryan.

The Methodist Student Movement is a Christian student organization supported by the Methodist Church for students of all denominations. MSM services are held each Wednesday night for the purpose of fellowship and devotion. This year's activities have included assisting with a Christmas party for underprivileged children, caroling at a nursing home, and Christmas communion for all students.

Dear God,

Today was a busy one but not too exhausting, as you know. I went on wards at seven o'clock. One of my patients was to go to surgery. We had an hour before time to go. In preparation for the operation he talked to You. I remember so well some of his prayer. He prayed for us, the doctors and nurses. He realized it was the surgeons' skill that You had given which was to meet his need. And that we nurses would attend him with competence and devotion.

This experience awakened in me the fact that we are working with Your people. And that You make Yourself known in deeds, rather than in words; that You are working through me. Give me faithfulness in my task, patience in anxiety, and skill in my efforts. Add to my will a readiness to follow Thy guidance, to my heart a compassion like unto that of the Great Physician, who ministered both lovingly and without favor.

Thank you for this experience.

Strengthen my faith and give me courage to do my task well. As a student help me to learn to be skilled, to be efficient, to have confidence, to love, to be kind, and to be understanding. Work on, in, and through me, I pray. Amen.

A student nurse

Class Poet
Linda Miller

Baptist Student Union

The Baptist Student Union is a Christian youth organization sponsored by the Baptist Church. Its main objective is to provide Christian guidance and fellowship through varied programs, which include discussions, guest speakers, and films. The B. S. U. acts to meet the spiritual needs of the campus through activities including deputations to churches, teaching Sunday School, programs at the Charleston Good Will Center, caroling at Christmas and participation in Religious Emphasis Week. The group functions under the leadership of its elected officers and the capable advice of Mr. Buddin, Advisor.

Characteristic of fellowship, after the program, is the blend of voices around the piano. Whether composing new lyrics or reviewing a favorite hymn, this part of the evening is always fun.

Features

Helen Bohlen

Delores Baldini

Judith Bolin

Who's

Allison Cantley

Catherine Brailsford

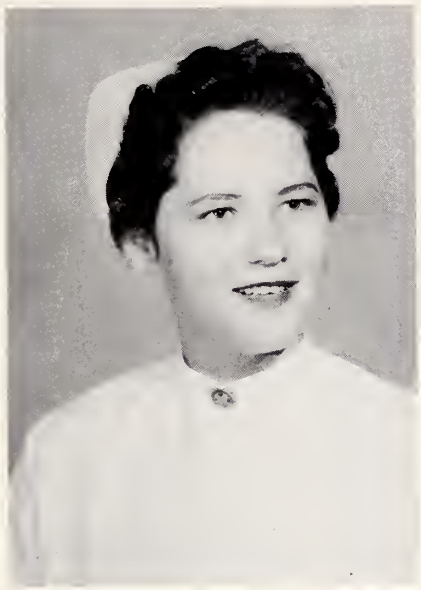

Eva Brumfield

Linda Altman

Who

Ann Bishop

Jo Grissom

Phyllis Tawes

Miss Mary Roempke

Miss Medical College

Miss Stella Bailey

First Runner-Up

Miss Hazel Clardy

Second Runner-Up

Miss Christmas Belle

MISS BONNIE BLOOM

"A thing of beauty is a joy forever . . ."

Beauty is represented in the crown passed down each year to grace the brow of future queens.

The trophy given to this year's queen will be a thing of joy to her through the years to come and will be a reminder of her reign as Miss Medical College of 1961.

Snapshots

Hilarious, huh?

What? A Pepsodent Smile

Remember those days?

Baton's Anyone

Hello!

Dance for the Queen!

This mirror, with its gold frame, hangs in the lobby of our School of Nursing. It was presented as a gift to our school by the graduating class of 1959.

School Gifts

This mahogany cabinet was presented to the School of Nursing by the 1960 graduating class. Its larger panels in the front and on the sides are of curved glass, while the smaller panels are of cut glass, both originals of the Victorian Era.

The Termination of the Road

ALMA MATER

Dear Alma Mater
This we pledge to thee,
Throughout our lives,
Our love and loyalty.
Please shed your light
With wisdom, truth, and will
So that our lives
May all thy aims fulfill.

Teach us the way for courage,
Strength in need,
Give us the faith
To serve and to succeed.
Our school we love,
Thy cause of health is right,
Our Alma Mater
Help us with thy might.

We praise thy name,
And pledge our loyalty.
We lift our song
Of triumph constantly.
May you be strong
And grow for years to come.
Medical College
Sing we this our song.

We Nurses all,
Pay tribute to our state
South Carolina,
High thy standards rate,
We Nurses all,
Proclaim our love for thee,
Medical College
Daughters proud are we.

Advertising

WEHMAN'S

Marine and Sporting Goods
Johnson Outboard Motors
Boats Trailers

Dial RA 2-6372
171 & 173 Meeting Street
Charleston, South Carolina

KERRISON'S DEPARTMENT STORE

extends best wishes to

the modern Florence Nightingale

graduating class of '61

MacBAY OPTICIANS

Eyewear of Distinction

Contact Lenses

Dial RA 2-3634
145 King Street
Charleston, South Carolina

PORT CITY DRUG CO.

Prescription Druggists

Dial SH 4-3156

North Charleston, S. C.

Congratulations and Best Wishes to

the graduating class of 1961

from

GENERAL ASBESTOS AND RUBBER DIVISION OF RAYBESTOS--MANHATTAN, INC.

North Charleston, South Carolina

For the Best in Flowers
For Any Occasion

Dial
SN 6-0246 (DAY) SN 6-4457 (NITE)

SEITHEL'S FLORIST

South Windermere
We Deliver Everywhere

Davison's Fashion House

Phone RA 2-6369

326 King Street

REMBRANDT'S STUDIO

1405 Main Street
Columbia, South Carolina

THE FORK RESTAURANT

RESTAURANT LOUNGE SEAFOOD HOUSE

CURB SERVICE SOUVENIRS

We Serve
BREAKFAST LUNCH DINNER
Phone RA 2-4418 Open 7 A.M. to 2 A.M.

Spring and Cannon St. Ext. Charleston, S. C.
and Mount Pleasant, S. C.

ON THE SPOT
Around
The World
NEWS COVERAGE

"THE VOICE
OF THE
LOWCOUNTRY"
READ DAILY
BY OVER
300,000 PEOPLE!

Charleston EVENING POST
NEWS and COURIER

TAYLOR'S

301 King Street

Complete Outfitters

To Men And Boys

HOURS:
Monday-Saturday
8:30-6:30

Sunday
8:30-1:30

477 St. Andrews Blvd.
One Stoplight West of Old Ashley Bridge
Your Car Washed Spotlessly Clean
In Minutes

THE ASTAIRE WAY TO FUN AND POPULARITY
Fred Astaire DANCE STUDIOS

H. Lewis Knight
Director & Mgr.

Phone RA 3-6497
182-184 Meeting St.
Charleston, South Carolina

THE BLUE WILLOW TEA ROOM

Featuring Good Food in a
Quiet Refined Atmosphere

Dial RA 3-6981
67 Society Street
Charleston, South Carolina

"Honest Values-Courtesy-Low Prices"

Belk's

BELK--ROBINSON CO.

Open-A-Charge Account Today

Member of Charleston
Charga-plate Associates

3 Convenient Locations

Downtown - 232 King Street
RA 3-2777
S. Windermere - 78 Folly Road
SN 6-0236
Pinehaven Shopping Center
SH 4-5322

Congratulations to this term's graduates and all good wishes for success in the field they have chosen in which to carve out their careers. In searching for a higher education we hope they will remember the fine colleges in our State; if entering business or industry immediately we hope they will find their careers here in South Carolina.

South Carolina Electric & Gas Company

RAY WAITS MOTORS INC.

Sales and Service

Pontiac--G. M. Vauxhall

Dial RA 3-8327
545 Meeting Street
Charleston, South Carolina

THE HOLLY HOUSE

Restaurant and Dairy Bar
Fine Foods
Sundaes-Sodas-Milk Shakes

Savannah Highway

West of the Ashley

MIDDLETON, INGLE & CO.

Insurance Bonds

Life Insurance

Dial RA 2-2605

36 Broad Street

Charleston, South Carolina

ETIWAN FERTILIZER COMPANY

Charleston, South Carolina

Independent--Prompt--Reliable

Manufacturers of

Dependable Fertilizers

Since 1868

RAymond 2-4616

On the Cooper River

MEDICAL COLLEGE HOSPITAL

SNAX BAR

Fountain Service

Charleston, S. C.

Sandwiches Candy Magazines

Greeting Cards Souvenirs TV Rentals

Open From 9:00 A.M. To 9:00 P.M.

Second Floor

SOUTHERN BODY WORKS

High Quality Service

730 Virginia Avenue
North Charleston
South Carolina

CHARLESTON'S COMPLETE DEPARTMENT STORE

GONDON'S

"HOME OF BETTER VALUES"

- KING STREET AT WARREN
- Phone RA 3-6272 or RA 2-5741

J. HENRY STUHR, INC.

FUNERAL CHAPELS

232 Calhoun Street - Charleston

2119 Dorchester Avenue - Charleston Heights

In Charleston--
There's No Place Like Home

Current 4% Dividend

HOME FEDERAL SAVINGS AND LOAN ASSOCIATION

39 Broad Street
Charleston, South Carolina

CALHOUN SWEET SHOP

3 Lucas Street

Charleston, South Carolina

WACHTEL'S PHYSICIAN SUPPLY COMPANY

Hospital--Physician--Sickroom
Supplies of All Kinds

Rental Sales Service

Phone RA 3-5931
161 Rutledge Avenue
Charleston, South Carolina

WEST END FRESHTEST MILK

"THE BEST IN DIXIELAND"

Congratulations

Graduates of 1961

EDWARDS

5¢-10¢-$1.00 STORES

Serving

Lower South Carolina

"Where Skill And Care - Insure The Best"

PRESCRIPTION CENTER

Phone RA 3-8161
107 1/2 Rutledge At Bull
Charleston, S. C.

M. C. Kennedy, B. S. (Phar.)
C. W. Ducker, B. S. (Phar.)

Serving Charleston

"The best in foods"

CONGRATULATIONS TO THE CLASS OF 1961
FROM THE MANAGEMENT AND STAFF OF THE

JACK TAR FRANCIS MARION HOTEL

Home of Charleston's Favorites:

The Sugar 'n Spice Dining Room
The Swamp Fox and Trophy Room

Best Wishes from

McKETHAN OLDSMOBILE INC.

652 King Street
RA 2-0594

Congratulations from

MURDAUGH MOTORS

"Your Volkswagen dealer"

1080 Morrison Dr.
RA 3-8676

WEST VIRGINIA PULP & PAPER CO.

Please Be Careful !

HOTEL FORT SUMTER

On Charleston's Famous Battery
Make this your Charleston home

Phone RA 3-4516
B. H. PieGuy, Manager

Congratulations from

ORVIN COURTS

Calhoun Street

Charleston, S. C.

For Your Health's Sake–
Buy Your Drugs
At Your Drug Store

Your druggist is the guardian of the health of your community. Day and night he stands ready to serve you, either when emergencies arise or with your everyday needs. He is a man of high professional standards. For your health's sake, and the health of your loved ones, always buy your drugs at your drug store. Be protected by your druggist's traditionally reliable service.

SERVICE WHOLESALE DRUGGIST

Charleston — Greenville — Spartanburg

WISHES YOU

GREAT SUCCESS

IN YOUR CHOSEN

CAREER

With

CHARLESTON, S. C.

The Geer Drug Company

Telephone RA 3-4666

J. HUGH JACKSON
OPTICIAN

COMPLETE EYEGLASS SERVICE

377 King Street
Charleston, S. C.

Congratulations from

A & P SUPER MARKETS

"We print everything except money . . .
. . . and did even that for the Confederacy".

WALKER, EVANS & COGSWELL COMPANY

Since 1821
Charleston, South Carolina

CHARLESTON'S ONLY WHOLESALE BAKERY

At this time may we extend to you

OUR SINCERE CONGRATULATIONS

and an open invitation to visit

THE UNIFORM CENTER OF NEW YORK

59 East 59th Street
New York 22, New York

Offering you as the graduate nurse, care-free-one stop uniform shopping

featuring:

over 200 different styles, every new and basic fabric. A complete shoe dept. offering a wide selection of professional and casual shoes. Personalized service, with free alterations. Charge accounts available for your convenience.

Compliments of

S. H. KRESS AND CO.

281 King Street

COBURG
DAIRY PRODUCTS

White Swan Uniforms, Inc.

WISHES YOU

GREAT SUCCESS

IN YOUR CHOSEN

CAREER

WITH

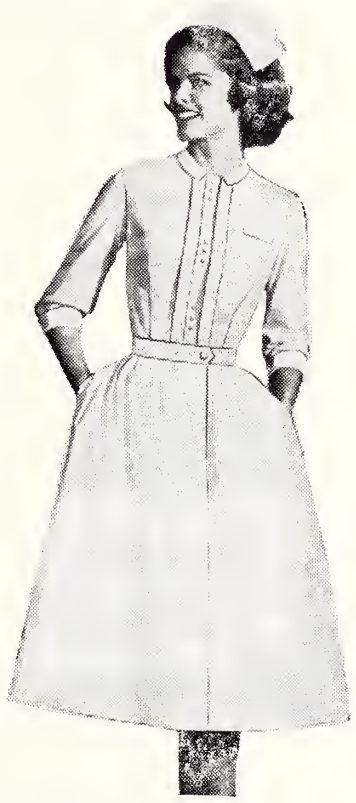

WHITE SWAN
UNIFORMS
REG U.S. PAT. OFF

CHARLESTON, S. C.

BETTER PHOTOGRAPHS MAKE BETTER YEARBOOKS

Delmar

3300 Monroe Road • Charlotte, N. C.

- THE *finest* IN SCHOOL PHOTOGRAPHY
- *Superior Quality* IN SCHOOL YEARBOOKS.

PATRONS

Drs. John and Maria Buse
Dr. William H. Walter, III
Dr. Lawrence L. Hester, Jr.
Dr. Karl V. Gregg
Dr. J. A. Boone
Dr. E. Q. Seymour
Dr. Harry W. Mims
Dr. M. R. Culler
Dr. Kenneth M. Lynch, Jr.
Dr. William H. Golod
Dr. William Nelson
Dr. J. Furman Mason
Dr. H. Oliver Williamson
Dr. Edward J. Dennis
Dr. Paul Underwood
Dr. Julian T. Buxton
Dr. M. T. Laffitte
Dr. McKenzie P. Moore
Dr. L. R. Anderson
Dr. Gilbert Bradham
Dr. John T. Cuttino
Dr. Wendell B. Thrower
Dr. William W. Vallotton
Dr. Cheves M. Smythe
Dr. Robert J. Baker
Dr. John Seigling
Dr. Earl K. Wallace
Dr. G. S. Croffead
Dr. Gordon T. Wannamaker
Dr. Matthew Steinberg
Dr. Eugene C. Smith, Jr.
Dr. H. M. Duke
Dr. B. Owen Ravenel
Dr. S. Thomas Scarborough
Dr. Arthur M. Williams
Dr. Kathleen Riley

Dr. Capers Smith
Dr. Haskell S. Ellison
Dr. Ralph R. Coleman
Dr. L. Grier Linton
Dr. G. E. Palmer
Dr. Hugh Cathcart
Dr. John van de Erve
Dr. James B. Martin
Dr. Bernard E. Ferrara
Dr. R. M. Paulling
Dr. J. J. Cleckley
Dr. Carter P. Maguire
Dr. Maxwell R. Anderson
Dr. G. W. Bates, Jr.
Dr. J. T. Hiott
Dr. Watson C. Finger
Dr. Frazier Wilson
Dr. Ritchie H. Belser
Dr. S. Edward Izard
Dr. Richard W. Hanckel, Jr.
Dr. B. L. Freeman, Jr.
Dr. Robert T. Hagerty
Dr. John R. Paul, Jr.
Dr. Walter M. Bonner
Dr. T. F. Hassell
Dr. Charlton de Saussure
Dr. M. C. Harrelson, Jr.
Karl Karesh Men's Wear
Richard's Men's Wear
G. W. Kessler's
Simmons Realty
Arthur Murray School of Dance
Quin Press
L. S. Rogerson
Howard Jacobs
McAlister's Funeral Home

Dear Ole Tres Anni,

Here we have completed your pages once again. Some good, some bad, some humorous, some sad--but let us say that they are all from the bottom of our hearts, even if they aren't classified as fine arts.

Meeting last-minute deadlines, stealing pictures, drawing lay-out sheets, and typing write ups was fun--from the moment our task was begun. Together we have worked, compiling your pages--and now just look--A new 1961 yearbook!!!

In Appreciation

MISS SUE LUNDY

June 1, 1961

Dear Miss Lundy,

We can find no words at this time to express our gratitude and appreciation to you, our capable and willing advisor, for your untiring efforts during this past year.

The year 1960-'61 is fraught with memories of days gone by, but it lingers still in the hearts of those who made this portrayal possible. That the story of THE ROAD WE TOOK may live anew in our hearts in after years, you helped us greatly in weaving a tapestry in picture and in word--a sequence of events that we tried to present but could never have done so without your able guidance and assistance.

You are too humble to expect recognition, too deserving to be forgotten. For this, we would like to be able to do something more for you than just saying "thank you", but since we could never repay you for the deeds you have done, it is in all sincerity that we say "thank you" for everything.

Sincerely,
TRES ANNI Staff

"Early to bed and early to rise" is an old familiar quotation, but it seems that some of us have changed this to "late to bed and early to rise". It is impossible to produce a yearbook overnight; therefore, countless hours have been spent in order to "make the best better". Those long hours which we spent in rearranging the layout four times, drawing up master layout sheets, proofreading copy, and giving everything a final "o.k." are among the things we shall never forget.

Without the able assistance of my capable staff in producing the necessary funds and also in meeting deadlines, our dreams for this yearbook could never have become a reality.

On behalf of the TRES ANNI staff, I would like to express our sincere appreciation to Mr. and Mrs. Frank Parker for the many hours they have given in making pictures and having them developed and returning them to us. They were surely lifesavers for those deadlines.

The interest shown by the faculty, administration, and student body has increased our desire to do our best work this year. The many times we heard, "When will we get our annuals?" or "How is the annual progressing?" has been a much-needed stimulant to make us prod a little harder.

Last but not least, the keen interest and enthusiasm displayed by our wonderful advisor, Miss Sue Lundy, has played a vital part in helping us publish this yearbook.

We hope that this portrayal of the road which has had many bends, but also many gratifying moments, will be among your most prized possessions in after years.

And so we present this, our 1961 edition of the TRES ANNI, to you with pride and a great sense of satisfaction, and we hope it will preserve some of the fond memories of the Florence Nightingales of 1961. . . . .as we continue walking down "THE ROAD WE TOOK".

Allison DuBose Cantley
EDITOR-in-CHIEF

MEDICAL COLLEGE HO
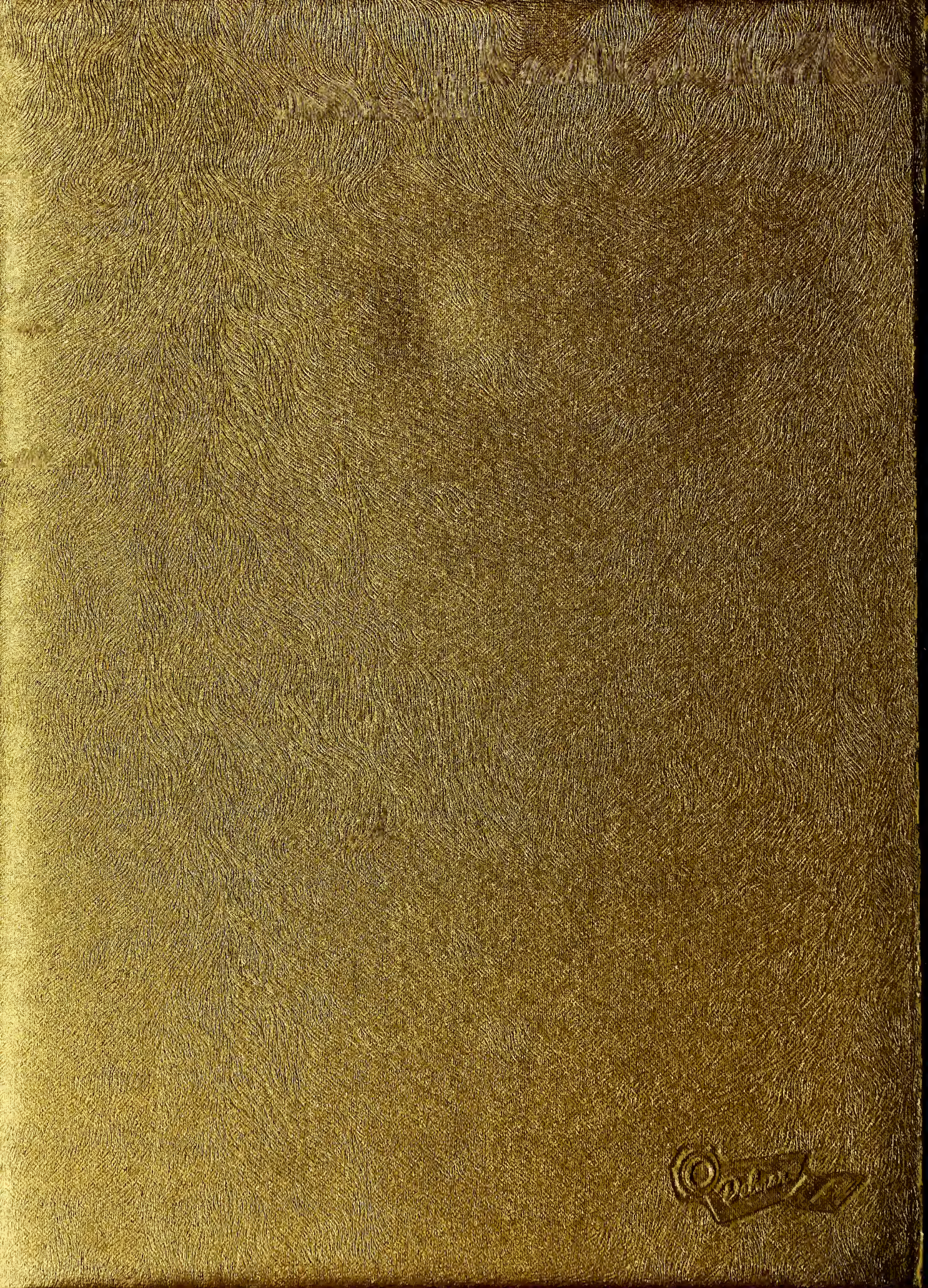
PITAL